G. Legrenzi: La Galini
Sonata à 2. Violino, e Viola da brazzo ò fagotto.

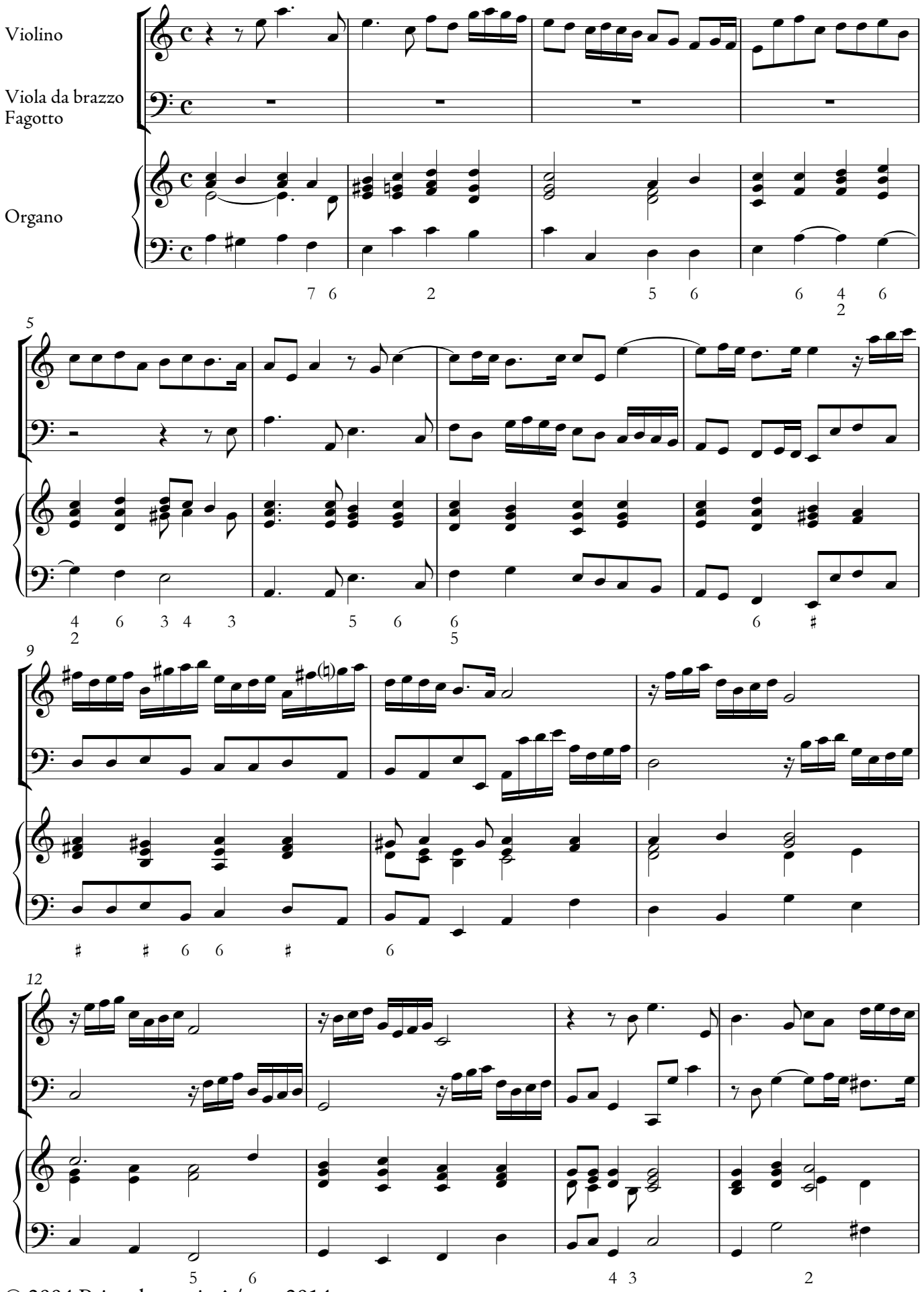

© 2004 Prima la musica! / rev. 2014